

Plat Book-XX-Page 53A

#23294 Filed this 6 day of Mar 1968
 And Recorded in Vol. XX X Page 53 at 10:41 A.M.
Oliver Stone

Register Map of Greenville County, S. C.

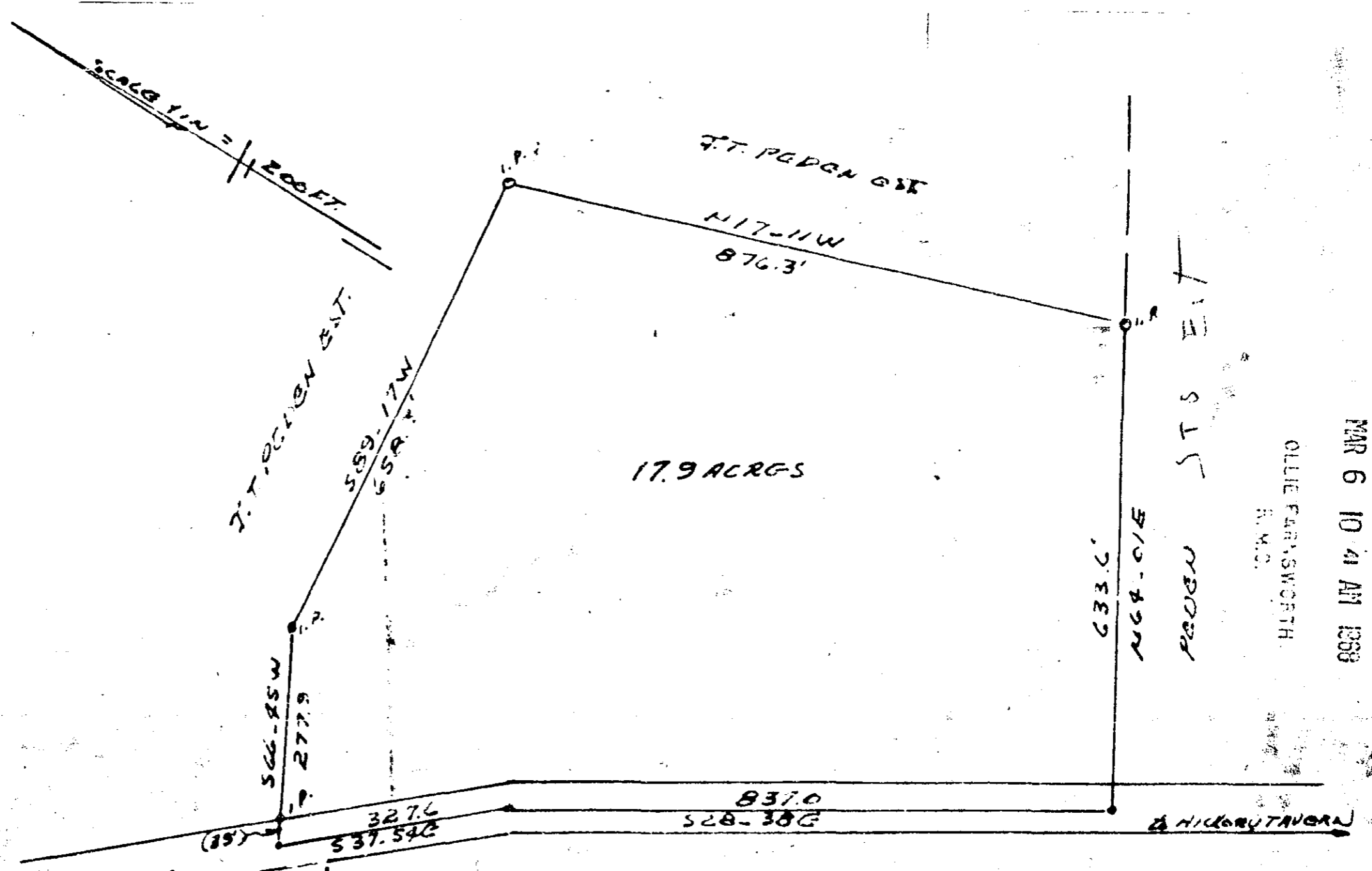

MAR 6 10 41 AM 1968

OLLIE FARMWORTH
 R.M.O.

GREENVILLE CO. S. C.

Lila P. Sprouse + Elizabeth Feden

PROPERTY OF
 JOHN T. S. PEDEN JR.
 LOCATED FAIRVIEW SECTION
 GREENVILLE COUNTY

SURVEYED BY
 LEWIS C. GODSEY - R.C.S.
 MAR. 3, 1967.

23291

XXX - 53